

FOR CONTINUATION REFER TO DRAWING No. H012

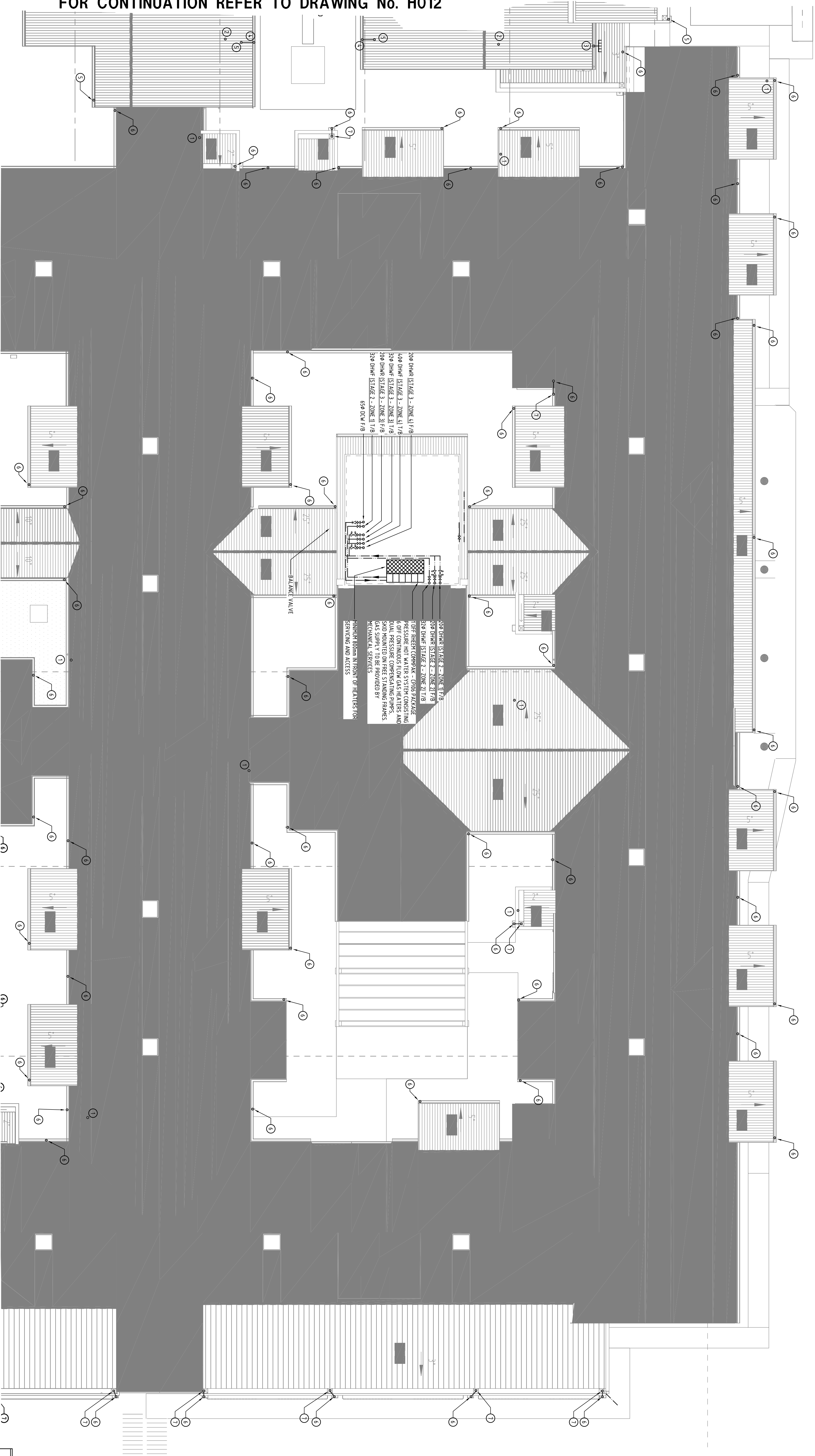

FOR CONTINUATION REFER TO DRAWING No. H014

DRAWING NOTES:

- 1 650 VENT F/8 TO TERMINATE THROUGH ROOF WITH COWL
- 2 500 VENT F/8 TO TERMINATE THROUGH ROOF WITH COWL
- 3 100x75 COLOR BOND DP TO LOWER ROOF WITH SPEAKER
- 4 100x75 COLOR BOND DP OFFSET UNDER ROOF
- 5 100x75 COLOR BOND DP 1/8
- 6 1000 DP OFFSET UNDER ROOF
- 7 1000 DP TO LOWER ROOF WITH SPEAKER
- 8 5500 ROOF OUTLET CONNECTED TO 5500 DP WITH 5500 SWD
- 9 5500 DP 1/8

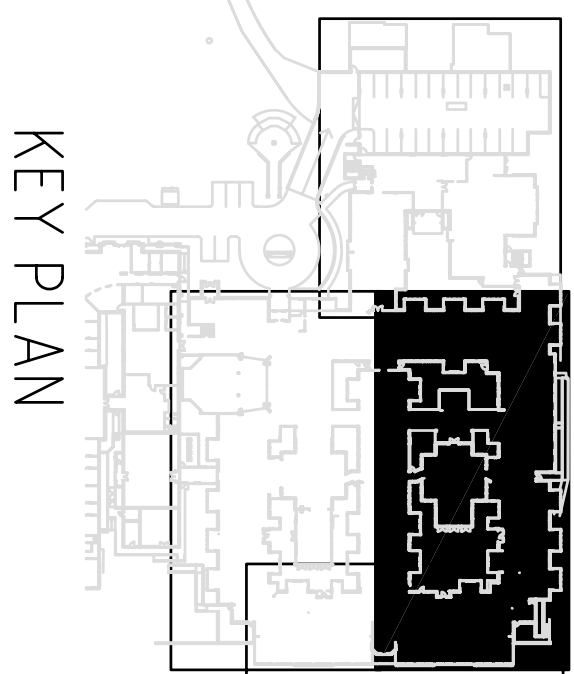

C 20.09.19 AS INSTALLED - STAGE 2 WORKS		PM JB
B 16.4.19 AS INSTALLED REVISED		JB AT
A 27.11.12 AS INSTALLED		AT BY
NO DATE REVISIONS		
<div>PLUMBICO PLUMBERS</div>		
A.E.N 91 097 699 236		
PLUMBICO PLUMBERS PTY LTD		
PHONE: 9846 7350		
FAX: 9846 7350		
PORT VICTORIA VIC 3207		
admin@plumbico.com.au		
PROJECT		
SAINT FRANCIS OF ASSISI		
230 ROSANNA ROAD		
ROSANNA		
TITLE		
HYDRAULIC SERVICES		
SEWER, WATER AND STORMWATER LAYOUT		
ROOF - STAGE 2		
DATE	DRAWN	CHECKED
27.11.12	AT	CS
DOB No	DRAWING No	SCALE
P-12-005 H013		B1 = 1:100
	REV	C